

GCAHA November 2010

President	Betsy Barnes	918-437-1995
Vice-President	Art Byrd	918-363-7747
Secretary	Bobbi Simons	918-461-0000
Treasurer	Velma Boodt	918-324-5842
Board Members	Kelly Harmon(2)	918-850-6715
	Beverly Cargile(2)	918-371-5285
	David Sawyer (1)	918-256-2017
	Caroline Lackey(1)	918-652-2613
	Tammy Pickens (1)	918-241-3175
AHA Delegates	Jan Lewis	405-850-8250
	David Sawyer	918-256-2017
	Velma Boodt	918-324-5842
Class A Shows	Art Byrd	918-363-7747
Youth Director	Tammy Pickens & VC	918-241-3175
Fun Shows	OPEN	
Parades	OPEN	
Trailrides	Candy Wilhelm	918-446-3576
Stallion Auction/Futurity	Beverly Cargile	918-371-5285
Membership	Velma Boodt	918-324-5842
Newsletter	Michelle Bradsher	918-894-6898



Newsletter submissions can be sent preferably by email to: Michelle Bradsher at michelle@bluetreefarm.com or by phone or text to 918-894-6898

For the old fashioned you may snail mail them to 14290 S 4075 Road, Oologah, OK 74053.

December Meeting:

GCAHA Christmas Party and Election of Officers December 5th - 6 p.m.

Dirty Santa will return again this year

Freddie's steak house

1425 New Sapulpa Road Sapulpa, Oklahoma

918-224-4301

Your vote for officers & board members is very important.

You must be a current member of AHA with GCAHA affiliation to vote.

If you are unable to attend the Christmas party Dec. 5th or do not have internet access, you may submit your ballot using the following address or fax number:

Michelle Schrimshaw GCAHA, 26501 Joy Ave, Broken Arrow, OK 74014 or fax to 918-357-3632

Please send Ballot in by December 1, 2010

Show committee meeting November 29th, Tulsa Fairgrounds Security Building, 6:30 p.m. Everybody is welcome!

News From the Editor:

We are catching up the newsletter this month and next month so lots of info from the past couple of months for this month's newsletter as well as December. Please take note: ALL submissions for the newsletter need to be submitted by the 5th of the month in order to be included for that month. When you are submitting classified ads make sure you include contact information. I received several ads with no contact information!

GENERAL MEETING MINUTES– NOVEMBER

GCAHA General Meeting

Security Bldg

November 6, 2010

The meeting was called to order at 6:50 p m with a quorum present.

The following resolutions were discussed and decision was made to support all but the following resolutions.

1. Resolution 1 Vote no to change back to calendar yr
2. Resolution 8 Vote No to providing USEF Arabian committee undefined authority
3. Resolution 14 Vote no to banning ear plugs
4. Resolution 26 Vote no to changing breeding/gelding in-hand scoring systems
5. Resolution 28 Vote no to changing score sheets in sport horse classes
6. Resolution 43 vote no to rescind the BOD Motion on Humane Treatment of Equine Breeds and Live-stock

Tammy Pickens reported club sales of programs at the Nationals. Nationals will be paying GCAHA \$1.00 per program sold.

GCAHA Board Meeting

Security Bldg

November 6, 2010

1. Meeting was called to order at 6:10 pm with a quorum present. Board members present at the meeting Betsy Barnes, Art Byrd, Beverly Cargile, Velma Boodt, and Tammy Pickens.
2. Financials were provided for review and will be voted on at the December meeting
3. Minutes were discussed and will be voted on at the Dec ember meeting.
4. Resolutions were discussed for the General Meeting
5. Art discussed the slate of officers for the upcoming yr.
6. There being no new business or old business the meeting was adjourned at 6:30
Respectfully submitted by Betsy Barnes for Bobbi Simons

STALLION SERVICE AUCTION

Stallion Service Auction Meeting September 8, 2010

Attendees: Beverly Cargile, Barbara McCalip, Ron & Joyce Lawson, Velma Boodt & Michelle Schrimshaw, Wendy, Sara Carl

Eddie Ralston hosting our clinic at his facility, September 11th. It was brought up that Carolyn Lackey's stallion is at Eddie's now being trained for western pleasure. Eddie will use Carolyn's stallion in the clinic.

Mitzi is preparing hamburgers and chicken at a cost of \$400.00 Barb McCalip and Joyce Lawson volunteered to bring Baked Beans.

Ron Lawson is preparing the new Stallion booklets, it was discussed that only a couple of descriptive lines for each stallion in the booklet. Also, discussed the power point presentation and it was decided that no power point presentation this year...too long.

During the Stallion auction, Beverly will read the same descriptive lines from the Stallion booklet, if owner is present and wants to contribute something, they are welcome to do so. Four halters ordered for futurity winners and 4 blankets. Discussed when these would be presented. Beverly and Barbara McCalip called all stallion owners and were successful in getting them to keep stallions in the auction. Also, listed several new stallions for the auction. Discussed and approved for a special wrapped gift (\$50 value) for a drawing among stallion breeding purchasers...need not be present to win. Any donations for the auction need to be in to Beverly by Friday, September 10th at the latest. Anyone that has extra chairs & tables, please bring as we may need them when having lunch and then they can be moved inside the arena for the clinic and auction. Barb McCalip the Lawsons bringing chairs & tables.

Beverly asked that we be at Eddie's at 11:00 am., to get the TV, tables with Stallion Booklets and whatever else needs to be set up, so we'll be ready.

October 27, 2010 - GCAHA Stallion Service Auction Meeting

Attendees: Beverly Cargile, Velma Boodt, Ron & Joyce Lawson, Betsy Barnes, Barbara McCalip, Michelle Schrimshaw.

Agenda – SSA Forms

1. GCAHA Weaning ATH Buy-In Futurity.

Form ok. Foal needs to be nominated by March 1st.

2. GCAHA Stallion Service Auction Sport Horse 2 Years & Under Jackpot Class

Take off Stallion Service Auction on Form. SPORT HORSE IN HAND 2 YEARS & UNDER JACKPOT 100% Payback & Open to All – Payout to 8th Place

3. GCAHA Stallion Service Auction/2012 Futurity

#3 on form pertains to auctioned breeding is to be performed in 2011, if breeding doesn't take place notify Beverly Cargile so that breeding can be extended. Stallion owner & Mare owner need to coordinate a new breeding schedule.

#4 Delete "within 10 days". Stallion owner needs to be sure that breeding has been paid in full before breeding takes place.

4. GCAHA Arabian/Half Arabian Weanling Futurity

Stallion Service Auction Rules

#4 – Need to add if Stallion owner doesn't wish to donate his/her stallion services they need to advise SSA Chairperson in writing.

#6 – Deadline for both stallion & mare owners must notify the futurity committee of the mare chosen for breeding by December 1st.

#7 – Delete statement Stallion owners will be notified in writing should the purchase price not be paid in full by a bidder by the deadline of June 1st.

#15-Full refund to stallion purchaser if stallion dies or is sterile.

#18-Prize money for each futurity class reduced by designated expenses, ie;

ribbons, awards, ads, horse sheets, postage, then distributed as follows: Graph with percentages.

Donations received used to cover hospitality expenses & additional awards

Ron Lawson will review Accounting reports upon request.

SSA Clinic & Auction—September 11, 2010, Eddie Ralston's Training Center

Yahoo! What a day we had at Eddie & Mitzi's place. There were people from Arkansas and all around Oklahoma. Sixty people or so attended. People I haven't seen in a very long time. They have a beautiful place and the weather could not have been better. With light breeze in the trees we were set to go. Hamburgers & Chicken Breasts so wonderful and tasty. Our regards to the cook Mitzi's brother-in-law and Mitzi for preparing our food for the club. Wow so good. Thank you to Barb and Joyce for the baked beans. Mmmmmmm.... Mitzi everything was great.

If you didn't come you really missed a wonderful clinic with Eddie Ralston. Eddie demonstrated the three parts of the horse we need to work on before we do anything else. Also, he demonstrated the working cow horse and how it all tied in together. What a wonderful trainer. He makes it look so easy. Wish it was as easy as he makes it look. haaaa. Eddie Thanks Again for a wonderful clinic.

Next we had a Stallion Auction and our item auction with a lot of door prizes. A big thanks to Velma for all her help taking the money paid. Also, to Ron and Joyce for the wonderful job on the Stallion booklets. Also we want to thank all of the people that donated items. They were wonderful and we made almost 400.00.

Jeff Wright was the winner of the surprise gift. I know he was happy.. What enthusiasm and a wonderful time with great friends and new comers. A lot of good buys were had for all that day.

As always...what a wonderful SSA committee. They are always great! I never worry with that group.

Thanks also to Carolyn, Tammy, Jeff and Deb for helping out at Eddie's. We should have some pictures coming I know Kelly took some and Barb.

Beverly

FINANCIALS - AUGUST

General Account- INFLOWS

Competitive Trail Ride 1,157.07
 Entry Fees 14,344.00
 Fun Show 0.00
 Memberships 285.00
 Redistribution Funds -62.25
 Sport Horse Buy-In 400.00
 Weanling Buy-In 750.00
 FROM Spirit-SSA 54.18
TOTAL INFLOWS 16,928.00

OUTFLOWS

Bank Charge 0.00
 Insurance 266.00
 Meals & Entertainment 123.05
 Postage and Delivery 8.80
 Show Costs 100.00
 SSA 54.18
 Supplies 301.76
TOTAL OUTFLOWS 853.79
OVERALL TOTAL 16,074.21

SSA Transactions

BALANCE 7/31/2010 11,168.32

8/27/2010 DCard USPS Post Card Stamps Postage and Del... -
 61.60

8/30/2010 TXFR Staples Sheet protectors/l... [Spirit-General] -
 54.18

8/1/2010 - 8/31/2010 -115.78

BALANCE 8/31/2010 11,052.54

TOTAL INFLOWS 0.00

TOTAL OUTFLOWS -115.78

NET TOTAL -115.78

OUTFLOWS

Postage and Delivery 61.60
 TO Spirit-General 54.18
TOTAL OUTFLOWS 115.78
OVERALL TOTAL -115.78

August 2010

INCOME 16,873.82

Competitive Trail Ride 1,157.07

8/9/2010 Spirit-General DEP Deposit CTR at Lake... Competitive T... CTR2 - 2010 R 1,157.07

Entry Fees 14,344.00

8/30/2010 Spirit-General DEP S Deposit Camahan, B... Entry Fees Fair 2010 1,688.00

Love, Pittma... Entry Fees Fair 2010 1,445.00

Williams Entry Fees Fair 2010 316.00

8/30/2010 Spirit-General DEP S Deposit Mistwood, V... Entry Fees Fair 2010 2,106.00

White, Mosel...Entry Fees Fair 2010 1,795.00

Byrd Entry Fees Fair 2010 160.00

8/31/2010 Spirit-General DEP S Deposit Western Cro... Entry Fees Fair 2010 1,849.00

Barnes, Zell... Entry Fees Fair 2010 1,772.00

Cargile Entry Fees Fair 2010 266.00

McCalip Entry Fees Fair 2010 126.00

Richesin Entry Fees Fair 2010 168.00

8/31/2010 Spirit-General DEP S Deposit Beeson, Rob...Entry Fees Fair 2010 1,277.00

Macom, You... Entry Fees Fair 2010 768.00

Yahola Entry Fees Fair 2010 196.00

Powell Entry Fees Fair 2010 256.00

Parker Entry Fees Fair 2010 156.00

Fun Show 0.00

8/4/2010 Spirit-General Rtn Check...Returned Che... Becky Amas... Fun Show Youth account R -4.00

8/9/2010 Spirit-General DEP S Deposit New check fr...Fun Show Youth account R 4.00

Memberships 285.00

8/3/2010 Spirit-General DEP Deposit Williams/Du... Memberships Memberships R 265.00

8/31/2010 Spirit-General DEP S Deposit Powell Memberships Memberships 80.00

8/31/2010 Spirit-General DCard AhA Powell Memberships Memberships -60.00

Redistribution Funds -62.25

8/2/2010 Spirit-General DCard USPS Ribbons/Aw... Redistribution ... R -62.25

Sport Horse Buy-In 400.00

8/31/2010 Spirit-General DEP S Deposit McCalip Sport Horse B...Sport Horse ... 100.00

Richesin Sport Horse B...Sport Horse ... 100.00

8/31/2010 Spirit-General DEP S Deposit Powell Sport Horse B...Sport Horse ... 100.00

Parker Sport Horse B...Sport Horse ... 100.00

Weanling Buy-In 750.00

8/30/2010 Spirit-General DEP S Deposit Williams Weanling Buy... Weanling Bu... 50.00

8/30/2010 Spirit-General DEP S Deposit Byrd Weanling Buy... Weanling Bu... 50.00

Mistwood Weanling Buy... Weanling Bu... 200.00

8/31/2010 Spirit-General DEP S Deposit Cargile Weanling Buy... Weanling Bu... 50.00

8/31/2010 Spirit-General DEP S Deposit Yahola Weanling Buy... Weanling Bu... 400.00

EXPENSES -853.79

Bank Charge 0.00

8/4/2010 Spirit-General Rtn Check...Returned Che... Returned ch... Bank Charge Youth account R -3.00

8/9/2010 Spirit-General DEP S Deposit New check fr...Bank Charge Youth account R 3.00

Insurance -266.00

8/9/2010 Spirit-General DCard Equisure Event Insura... Insurance Fair 2010 R -266.00

Meals & Entertainment -123.05

8/4/2010 Spirit-General EPAY Betsy Barnes General mee...Meals & Enter...Meetings R -123.05

Postage and Delivery -8.80

8/12/2010 Spirit-General DCard USPS Stamps Postage and ... R -8.80

Show Costs -100.00

8/18/2010 Spirit-General 1004 AHA Event recog... Show Costs May 2011 R -100.00

SSA -54.18

8/23/2010 Spirit-General DCard SStaples Ink/Sheet Pr... SSA Fair 2010 R -54.18

Supplies -301.76

8/23/2010 Spirit-General DCard SStaples Paper/Ink/St... Supplies Fair 2010 R -301.76

TRANSFERS 54.18

Spirit-SSA 54.18

8/30/2010 Spirit-General Staples Sheet protec... [Spirit-SSA] 54.18

OVERALL TOTAL 16,074.21



FINANCIALS—SEPTEMBER

General Account—

INFLOWS

Entry Fees 4,255.73
Sponsorship 90.00
TOTAL INFLOWS 4,345.73

OUTFLOWS

Bank Charge 6.00
Cash 150.00
Cattle fees 2,208.00
Convention 400.00
Delegate Meeting 200.00
Judge fee 1,115.00
Marketing 325.55
Meals & Entertainment 504.24
Postage and Delivery 55.17
Prof and Legal Fees 850.00
Ribbons 117.50
Steward fees 186.42
Supplies 50.54
TOTAL OUTFLOWS 6,168.42

OVERALL TOTAL -1,822.69

SSA AACCOUNT

INFLOWS

Breeding Purchase 650.00
Donation 58.80
SSA Auction -91.33

TOTAL INFLOWS 617.47

OUTFLOWS

Auction -322.50
Awards 226.00
Bank Charge -0.06
Cash 0.00
Clinic presentation 50.00
Gifts 35.00

TOTAL OUTFLOWS -11.56

OVERALL TOTAL 629.03

BALANCE 8/31/2010 11,052.54

9/9/2010 DCard Quik Trip Gas Card for Gift ... Gifts SSA Aucti... -25.00
9/10/2010 1001 S Cash Cash for change Cash SSA Aucti... -100.00
Scratch offs for gi... Gifts SSA Aucti... -10.00
9/11/2010 Eddie Ralston Clinic Clinic presentationMeetings -50.00
9/16/2010 DEP S Deposit Cash from Beverly Donation SSA 58.80
Wright, Jeff (2), B... Breeding Purcha...Breeding 650.00
Auction SSA Aucti... 322.50
Cash 100.00
9/16/2010 PayPal Deposit For Verifi... Bank Charge 0.06
9/17/2010 EPAY SBarb McCalip 2 halters Awards Fair 2010 -113.00
2 halters Awards Fair 2011 -113.00
9/30/2010 EPAY Beverly Cargile SSA Clinic SSA Auction -91.33

9/1/2010 - 9/30/2010 629.03

BALANCE 9/30/2010 11,681.57

TOTAL INFLOWS 1,131.36

TOTAL OUTFLOWS -502.33

INCOME 4,345.73

Entry Fees 4,255.73

9/3/2010 Spirit-General DEP Deposit Rupley, Brou...Entry Fees Fair 2010 R 934.00
9/3/2010 Spirit-General DEP Deposit Hildebrand, ... Entry Fees Fair 2010 R 1,174.00
9/7/2010 Spirit-General Rtn Check...Bank Charge Donna Copel...Entry Fees R -226.00
9/8/2010 Spirit-General Rtn Check...Bank Charge Marcie Willia... Entry Fees R -366.00
9/14/2010 Spirit-General DEP Deposit Jessica Korv... Entry Fees Fair 2010 R 237.73
9/16/2010 Spirit-General DEP S Deposit Yahola/Newt... Entry Fees Fair 2010 R 2,577.00
9/29/2010 Spirit-General 1007 Kelly Dehoff-S...Refund of en...Entry Fees Fair 2010 -5.00
9/29/2010 Spirit-General 1008 Mary Dehoff Refund of en...Entry Fees Fair 2010 -35.00
9/29/2010 Spirit-General 1010 Beverly Cargile Refund of en...Entry Fees Fair 2010 -20.00
9/30/2010 Spirit-General 1005 Jennifer Ande... Refund of en...Entry Fees Fair 2010 -15.00

Sponsorship 90.00

9/16/2010 Spirit-General DEP S Deposit Lackey/Cargi...Sponsorship Fair 2010 R 90.00

EXPENSES -6,168.42

Bank Charge -6.00

9/7/2010 Spirit-General Rtn Check...Bank Charge Handling fee Bank Charge R -3.00
9/8/2010 Spirit-General Rtn Check...Bank Charge Handling fee Bank Charge R -3.00

Cash -150.00

9/29/2010 Spirit-General 1006 Cash Cash for Fair Cash Fair 2010 -150.00

Cattle fees -2,208.00

9/30/2010 Spirit-General 1012 Joyce Hudgins 69 cattle * \$3...Cattle fees Fair 2010 -2,208.00

Convention -400.00

9/20/2010 Spirit-General EPAY SKathy C. Pittm...Registration Convention Convention ... R -200.00

9/30/2010 Spirit-General EPAY Art Byrd Delegate pa... Convention Convention ... -200.00

Delegate Meeting -200.00

9/20/2010 Spirit-General EPAY SKathy C. Pittm...September 2...Delegate Mee... Delegate Me... R -100.00

9/30/2010 Spirit-General EPAY Kathie Hart Delegate Me... Delegate Mee... Delegate Me... -100.00

Judge fee -1,115.00

9/7/2010 Spirit-General DCard Country Inn & ...Room for F. ... Judge fee Fair 2010 R -124.28

9/7/2010 Spirit-General DCard Country Inn & ...Room for G. ...Judge fee Fair 2010 R -186.42

9/30/2010 Spirit-General 1011 Felicia Martin-...Sport Horse ... Judge fee Fair 2010 -804.30

Marketing -325.55

General Account Transactions

9/1/2010 through 9/30/2010

9/23/2010 Spirit-General EPAY Michelle Scri... T-Shirts Marketing T-shirts -325.55

Meals & Entertainment -504.24

9/10/2010 Spirit-General EPAY Betsy Barnes Show Comm...Meals & Enter...Meetings R -78.11

9/11/2010 Spirit-General Mitzie Ralston Food for me... Meals & Enter...Meetings R -400.00

9/30/2010 Spirit-General EPAY Betsy Barnes Show Comm...Meals & Enter...Meetings -26.13

Postage and Delivery -55.17

9/17/2010 Spirit-General DCard SUSPS Volunteer let... Postage and ... Fair 2010 R -11.00

Office suppliesPostage and ... R -33.00

9/23/2010 Spirit-General EPAY SVelma Boody Moseley/Coo...Postage and ... May 2010 -7.68

VanDiver/Se... Postage and ... Memberships -3.49

Prof and Legal Fees -850.00

9/9/2010 Spirit-General 1001 US Treasury 501C3 filing ... Prof and Lega...Incorporatio... R -850.00

Ribbons -117.50

9/2/2010 Spirit-General DCard SHodges Badg... Back numbers Ribbons May 2011 R -78.33

Back numbers Ribbons Fair 2010 R -39.17

Steward fees -186.42

9/7/2010 Spirit-General DCard Country Inn & ...Room for St... Steward fees Fair 2010 R -186.42

Supplies -50.54

9/23/2010 Spirit-General EPAY SVelma Boody Power strips,...Supplies May 2010 -43.25

Dividers for ... Supplies Fair 2010 -7.29

OVERALL TOTAL -1,822.69

FINANCIALS OCTOBER

GENERAL ACCOUNT

Financial Summary October 31, 2010

Account Current Balance
 SpiritBank - General \$21,825.86
 Youth Account - Not a separate checking account \$1,567.41
 Available funds \$20,258.45
 SpiritBank - SSA \$10,271.21
 Projected Futurity Payouts for TSF 2011 \$7,355.00
 Projected Futurity Payouts for TSF 2012 \$2,500.00
 Available funds \$416.21
 Checking accounts must maintain a minimum balance of \$800 to avoid monthly service charges.

INFLOWS

Entry Fees 6,876.00
 Memberships -140.00
 Sales 164.00

TOTAL INFLOWS 6,900.00

OUTFLOWS

Announcer fee 300.00
 Awards 48.00
 Bank Charge 3.00
 Cash -150.00
 Facility costs 14,120.88
 Hospitality 317.55
 Misc. 60.00
 Nationals 385.00
 Postage and Delivery 11.59
 Printing and Reproduction 19.53
 Show Fees 4,451.50
 Steward fees 600.90

TOTAL OUTFLOWS 20,167.95

OVERALL TOTAL -13,267.95

SSA ACCOUNT

10/1/2010-

Category Description 10/31/2010

INFLOWS

Breeding Purchase 900.00
 FROM IBC_SSA 4,091.81

TOTAL INFLOWS 4,991.81

OUTFLOWS

Futurity payout 6,587.50
 Meals & Entertainment 89.32
 Postage and Delivery 5.35
 Supplies 20.00

TOTAL OUTFLOWS 6,702.17

OVERALL TOTAL -1,710.36

10/1/2010 through 10/31/2010

11/3/2010 Page 1

BALANCE 9/30/2010 11,981.57

10/14/2010 Close IBC_SSA A...Move to Spirit-SSA [IBC_SSA] 4,091.81
 10/15/2010 DEP Deposit Lucas/Young Breeding Purcha...SSA 900.00
 10/18/2010 1004 Tulsa State Fair Premium Futurity payout Fair 2010 -6,587.50
 10/20/2010 DCard UspS Mail halter to Mon... Postage and Del...Fair 2010 -5.35
 10/21/2010 EPAY Beverly Cargile Tulsa Fair 2010 Meals & Entertai... Fair 2010 -89.32
 10/29/2010 EPAY Barb McCalip DVD update Supplies Fair 2010 -20.00

10/1/2010 - 10/31/2010 -1,710.36

BALANCE 10/31/2010 10,271.21

TOTAL INFLOWS 4,991.81

TOTAL OUTFLOWS -6,702.17

NET TOTAL -1,710.36

SSA Transactions_100110-103110 - Last month

10/1/2010 through 10/31/2010

GENERAL ACCOUNT

INCOME 6,900.00

Entry Fees 6,876.00

10/1/2010 Spirit-General 1013 Courtney Beo... Refund of en...Entry Fees Fair 2010 R -68.00
 10/1/2010 Spirit-General 1019 Marcie Partlo... Refund of E... Entry Fees Fair 2010 -65.00
 10/1/2010 Spirit-General DEP Deposit Dudick/Willia...Entry Fees Fair 2010 R 955.00
 10/1/2010 Spirit-General 1008 Mary Dehoff Refund of en...Entry Fees Fair 2010 R -50.00
 10/1/2010 Spirit-General 1016 Kerry Stephens Entry fee ref... Entry Fees Fair 2010 R -158.00
 10/13/2010 Spirit-General 1021 Carol Parker Refund Entry Fees Fair 2010 R -50.00
 10/13/2010 Spirit-General 1022 Becky Renfro Refund Entry Fees Fair 2010 -25.00
 10/14/2010 Spirit-General DEP S Deposit Ferguson/Ya...Entry Fees Fair 2010 R 644.00
 Shelby/Jaco... Entry Fees Fair 2010 R 468.00
 10/14/2010 Spirit-General DEP S Deposit Yahola/Early... Entry Fees Fair 2010 R 891.00
 Ralston/Dac... Entry Fees Fair 2010 R 3,288.00
 10/14/2010 Spirit-General DEP S Deposit Woodruff/Zel...Entry Fees Fair 2010 R 413.00
 Smith/Stewa... Entry Fees Fair 2010 R 841.00
 10/18/2010 Spirit-General Print S Tulsa State Fair Premium off... Entry Fees Fair 2010 R 208.00
 10/20/2010 Spirit-General Rtn Check...Returned Che... Entry Fees Fair 2010 R -145.00
 10/22/2010 Spirit-General EPAY SJune Yahola Incorrect de... Entry Fees Fair 2010 R -271.00

Memberships -140.00

10/1/2010 Spirit-General DCard Aha Newman Memberships Memberships R -60.00
 10/1/2010 Spirit-General DCard Aha Yahola/Wierk Memberships Memberships R -105.00
 10/1/2010 Spirit-General DCard Aha Robertson (2) Memberships Memberships R -105.00
 10/14/2010 Spirit-General DEP S Deposit Yahola Memberships Memberships R 130.00

Sales 164.00

10/14/2010 Spirit-General DEP S Deposit Sales T-shirts R 140.00
 10/14/2010 Spirit-General DEP S Deposit Sales T-shirts R 24.00

EXPENSES -20,167.95

Announcer fee -300.00

10/1/2010 Spirit-General 1017 Susanne Shel... Announcer fee Announcer fee Fair 2010 R -300.00

Awards -48.00

10/1/2010 Spirit-General 1014 Edith Chupp Mirror awards Awards Fair 2010 -48.00

Bank Charge -3.00

10/20/2010 Spirit-General Rtn Check...Returned Che... Bank charge Bank Charge R -3.00

10/1/2010 through 10/31/2010

11/3/2010 Page 1Date Account Num Description Memo Category Tag Clr Amount

Cash 150.00

10/14/2010 Spirit-General DEP S Deposit Cash Cash Fair 2010 R 150.00

Facility costs -14,120.88

10/18/2010 Spirit-General Print S Tulsa State Fair Show costs Facility costs Fair 2010 R -14,120.88

Hospitality -317.55

10/1/2010 Spirit-General 1015 Expo Square ... Lunch - Thur... Hospitality Fair 2010 R -289.10

10/19/2010 Spirit-General EPAY Caroline LackeyReimburse s... Hospitality Fair 2010 -28.45

Misc. -60.00

10/22/2010 Spirit-General EPAY SJune Yahola Bank charge... Misc. R -60.00

Nationals -385.00

10/22/2010 Spirit-General DCard Classic Golf C...Golf Cart Re... Nationals Nationals 2010 R -385.00

Postage and Delivery -11.59

10/14/2010 Spirit-General DCard USPS Mail AHA/US...Postage and ... Fair 2010 R -11.59

Printing and Reproduction -19.53

10/1/2010 Spirit-General DCard Fedex Kinko's Print Stall Ch...Printing and R...Fair 2010 R -19.53

Show Fees -4,451.50

10/14/2010 Spirit-General 1023 USEF Post Comp ... Show Fees Fair 2010 R -3,145.00

10/14/2010 Spirit-General 1024 Aha Post Comp Show Fees Fair 2010 R -1,131.50

10/30/2010 Spirit-General EPAY USEF Date Reserv... Show Fees Fair 2011 -175.00

Steward fees -600.90

10/1/2010 Spirit-General 1018 Jan Chavez Steward Steward fees Fair 2010 R -600.90

OVERALL TOTAL -13,267.95



DELEGATE REPORT

At 8 AM on November 16, 2010 the National Convention was officially open with A board of Director meeting from 8 AM to 5 PM. Committee meetings were held from 1:45 to 10 PM with a plenary session from 5 to 8 PM where all resolutions were reviewed with proponent.

On Thursday November 18, 2010 General session was opened by Craig Christiansen master of ceremonies. Program was turned over to Lance Walters, President reported that AHA financial status was much improved and continues to improve. AHA has no financial liability other than to it's self. There is \$500,000.00 owed to the Sweepstakes Committee and \$486,000.00 owed to the Judges and Steward Committee. This is a result from misuse of funds two years ago.

President Walters reported the National Distance ride was cancelled due to a possible \$30,000.00 to \$40,000.00 loss which was projected from low number of entries. He also advised that growth of the youth membership is high priority. AHA is making every attempt to lower fees where possible.

Treasurer report was given by Davis Corning, Region 5. The club had a profit of \$155,000.00 for the year with \$134,000.00 cash gain. The numbers do not include the National show held in Tulsa Oct 2010. The current projection is the show will have an overall profit but is currently showing \$118,000.00 loss. Final accounting for the show should be complete in early December 2010.

Announcement was made that National convention in 2011 will be held in Vancouver BC and make sure if you plan to attend you will need a current passport and speed limits are metric. In 2012 Convention will be held in Denver Colorado at Denver Marriott Tech Center on November 14 – 18 and 2013 will be held in Lexington, Kentucky at the Hyatt Regency Lexington hotel with overflow to Hilton Downtown Lexington November 20-24.

The new Arabian Horse Gallery opened just prior to the World Equestrian Games at the Lexington Horse Park. Those who attended took time to tour the Gallery and reported that it is outstanding and a must see for all Arabian owners. You may make donations to the Gallery on line at "ArabianHorseGalleries.com" or send to Arabian Horse Trust, 303 Water Mark Dr., Peach Tree City, GA 30269.

Guest speaker was James J. Hickey Jr., president of American Horse Council in Washington D.C. His report advised that the NAIS program is still in congress and being looked at. It has been converted to a disease tracking system and most likely will not require chips for all horses.

Hamp Johnston of the Arabian Jockey Club and Racing Commission gave a report on the Keenland race track in Kentucky held Arabian races during the World Equestrian Games exposed the sport to over 500,000 people and had an average purse of \$8200.00. The future of Arabian horse racing is growing rapidly.

On 19 November general session was continued and resolutions were presented and acted on as follows.

- 10-1 AHA membership to run on Calendar year was defeated
- 10-5 Revision of Chapter 3 Code of Ethics was withdrawn by proponent
- 10-7 Addition of Achievement Award points for beginner novice and Intermediate Eventing levels was withdrawn by the proponent
- 10-8 USEF Arabian Committee Authority was withdrawn by proponent
- 10-15 Controlled Paddock (USEF/EC) was defeated
- 10-20 Amateur Owner Hunter Under Saddle was withdrawn by proponent
- 10-26 Breeding/Gelding in-hand Scoring System (USEF/EC) was defeated
- 10-36 ATR Boxing Pattern Cow Horse Class was withdrawn
- 10-40 Showing of Sport Horses (USEF/EC) was withdrawn by proponent
- 10-43 Rescind BOD motion #16-5/16/09 on Humane Treatment of Equine Breeds & Livestock was withdrawn by proponent

All other resolutions were approved by vote and will become effective on published effective date.

The regional Boundary Meeting was a hostile environment and not much progress was made on the realignment proposed. The general consensus is that it is too expensive and no details were available as to how monies from regions would be split. The topic will be addressed at the April 2011 Delegate meeting.

This was a very good meeting and progress was made to improve the Association. On a personal note the Hotel was very expensive and it seems odd that we are having financial issues and then hold meetings with so much expense involved. There was no local restaurants close by and without transportation it was very expensive for meals. On the other hand most attendees took time to go to the many theme parks in the area and used it for family vacation time.

Submitted by
Arthur Byrd
Delegate

New Members: Upcoming Renewals:

Mitzi Ralston Depew, OK 74028 Exp. 11/30/11	Gerald Secor Bryan Vandiver 12/31/10 12/31/10	12/31/10
Joanne Savely Sperry, OK 74073 New AHA member Exp. 11/30/11		
Janet Froeb Wagoner, OK 74467 Exp . 10/31/11		
Jessica Odaniel-Dudick Stillwater, OK 74076 Exp Date 9/30/11		
Jim Wright Claremore, OK 74017 Exp 8/31/11		
Tessa Newman Cromwell, OK 74837 Exp 9/30/11		
Stacy L. White Tulsa, OK 74132 Exp 8/31/11		
Laurel A. Wieck YOUTH Cromwell, OK 74837 Exp 9/30/11		
Wendi Daczewitz YOUTH Sand Springs, OK 74063 Exp 5/31/11		
Carol Ann Wallace No email address Jenks, OK 74037 Exp 8/31/11		
Mykayla Robinson YOUTH Tulsa, OK 74170 Exp 9/30/2011		
Angelina Neill McLoud, OK 74851 Exp 8/31/10		
Elizabeth Ferguson YOUTH Mannford, OK 74044 Exp 9/30/11		
Heather Grady No email address Owasso, OK 74055 Exp 9/30/11		
Kristina Stephens Webbers Falls, OK 74470 Exp 10/30/11		

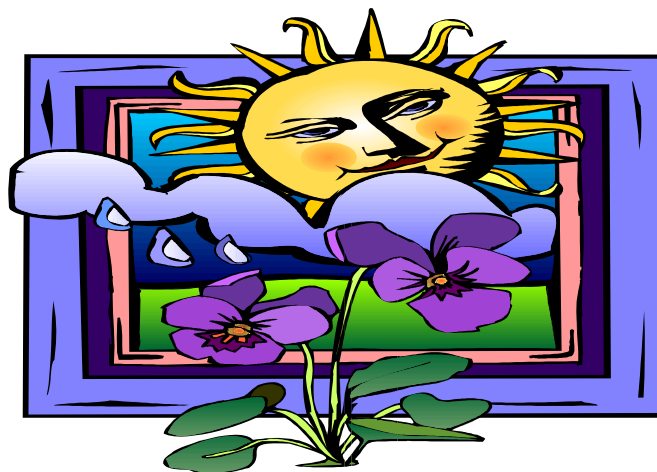

**Thank You to All Who Made Nationals
Sunshine and Flowers for All of Us**

- | | |
|-----------------|--------------------|
| Vicky Carnahan | Kelly Harmon |
| Ann Morrison | Dee Byrd |
| Becky Amason | Art Byrd |
| Francis Loyd | Victoria Pickens |
| Jean Korver | Wendy Daczewitz |
| Kathy Pittman | Velma Boody |
| Judy Larimore | Janet Froeb |
| Lisa Gallery | Sue Washburn |
| Brenda Wyatt | Brandi Badder |
| Kristina | Bobbi Simons |
| Conya Prock | Robbie Hill |
| Carolyn King | Karen Doney |
| Eddie Ralston | Robert Pickens |
| Joe Meinen | Michelle Scrimshaw |
| Betsy Barnes | Barb McCalip |
| Caroline Lackey | Tammy Pickens |

Volunteers make this club what it is. Ours are outstanding. This is reflected in the unqualified success of our participation in the Nationals events. Great job everyone. It was a pleasure working with you and look forward to seeing you next year!

BRAGGS

Congratulations to Shakir & Julie on the hard work they did to get a Top 10 at the Arabian Horse Nationals 2010. Shakir is by Blackwind Jafar X Shashownee. Julie has done all the work herself with Shakir. It was so great to meet her and Shakir in person. Julie is a wonderful lady with a great Half Arabian. Go Girl. Beverly & Fred Car-gile www.cargilearabians.com

Gund's Arabians Margaret Lucas owner and trainer RVR AUTHENTIKHEMO +// Top Ten Arabian Trail, IMMORTAL TREASURE +++// Reserve National Champion AAOTR Arabian Trail, and NAPINTIME +// U.S. Top Ten AAOTR Half-Arabian Trail

Regal Spirit Arabians announces it's 2010 show season results. We recently moved our operations to Miami Oklahoma and we are loving the green country! Our small show string acquired numerous 1st and 2nd place win at the Class A level. Region 9 results: RS All Khemos Flash (Khemos Gibran x RS Sundance) Top Five half Arabian working cowhorse with Jaime Peters. Khemos Tempest (Khemos Gibran x Justies Beauty) Top Five Arabian working cowhorse with Jaime Peters and Champion Arabian working cowhorse AAOTR with Traci Moseley. TLA Kings Ransom (YA King x Khemos Chari Nite) Champion reined cowhorse with Jaime Peters. US Nationals results: Khemos Tempest Top Ten Arabian working cowhorse AAOTR with Traci Moseley. TLA Kings Ransom Champion reined cowhorse with Jaime Peters! What a year! Looking forward to more in 2011.

Debbie Webster & Dante' Ibn Pharaoh+ were Top Ten in Purebred Trail Horse at the 2010 US Nationals!



Vallejo III

US NATIONALS

Tulsa, OK

October 22 – 30, 2010

KK CHICS PATRIOT - Vallejo III, Inc.

NATIONAL CHAMPION – Half-Arabian Working Cow Horse

Shown by Bob G. Hart

NATIONAL CHAMPION – Half-Arabian Working Cow Horse AOTR

Shown by Audrey Hart

VALLEJO CYLEBRITY+ - Katharyn S. Hart

NATIONAL CHAMPION – Arabian Working Cow Horse

Shown by Bob G. Hart

NATIONAL CHAMPION – Arabian Working Cow Horse AAOTR

Shown by Audrey Hart

SUNSTORMM – Henry & Lian Roche

NATIONAL RESERVE CHAMPION – Arabian Western Pleasure Futurity

Shown by Bob G. Hart

LINK TO FAME+ - Powers & Gilman Partnership

NATIONAL RESERVE CHAMPION – Arabian Western Pleasure AAOTR 55 & over

Shown by Brent Gilman

SMOKIN N HAVANA – Jessie Szymanski

NATIONAL TOP TEN – Half-Arabian Western Pleasure Jr. Horse

Shown by Bob G. Hart

NATIONAL TOP TEN – Half-Arabian Western Pleasure AAOTR 18 – 39

Shown by Jessie Szymanski

VALLEJO ZIPINMOON+// - Trent Trahan

NATIONAL TOP TEN – Half-Arabian Western Pleasure

Shown by Bob G. Hart

NATIONAL TOP TEN – Half-Arabian Western Pleasure AAOTR 40 & over

Shown by Trent Trahan

VALLEJO MOON BEAM+/- - Audrey Hart

NATIONAL TOP TEN – Arabian Western Pleasure

Shown by Bob G. Hart

NATIONAL TOP TEN – Arabian Western Pleasure AAOTR 18 – 35

Shown by Audrey Hart

NOBLE INDEED – Jim & Jan Senneker

NATIONAL TOP TEN – Arabian Working Cow Horse Futurity

Shown by Bob G. Hart

SAHARA JEWEL V – Stonehill Farms LLC

NATIONAL TOP TEN – Arabian Western Pleasure Jr. Horse

Shown by Bob G. Hart

ZIPS MOONSTORM – Patti Sterling

NATIONAL TOP TEN – Half-Arabian Western Pleasure Futurity

Shown by Bob G. Hart

TR COCKADOODLEDOO – Katharyn S. Hart

NATIONAL TOP TEN – Half-Arabian Reining Futurity 5 & under

Shown by Crystal McNutt-Brock

MADEMOISELLE GA – Powers & Gilman Partnership

NATIONAL TOP TEN – Arabian Western Pleasure AAOTR 55 & over

Shown by Diane Powers

GCAHA CLASSIFIEDS:

Ads are free to members and \$5.00 to nonmembers. Ads will be edited if over 50 words per horse. Ads must be emailed to michelle@bluetreefarm.com or mailed to 14290 S 4075 Road, Oologah, OK 74053 by the 5th of the month in order to be included in the newsletter. Flyers are \$20. You supply 15.

Horse quality bermuda hay. Fertilized, sprayed and conditioned. Former award winner at Hay show.\$6.00 for square bales and \$45.00 for net wrapped round bales. Wagoner area.918-5275702. (11/10)

2008 Arab/Appaloosa Pony Filly. My son has decided to pursue his musical interests and therefore would like to sell this beauty. Deep bay with developing snowflake pattern and line back. Very correct stock type with a baby doll head, long luxurious mane and tail, and deep black points like her Arabian sire. Calm, sweet temperament, very friendly but has not had a lot of work done with her other than basic halter training. Should mature around 12.2-13 hands. Registered 1/2 Arab, possible hardship into POAC if she develops more motting. With training she will make a lovely show filly, playday pony, or future trail pony. Should grow stout enough for a small adult. \$600 obo. michelle@bluetreefarm.com or 918-894-6898 (11/10)

Real life My Little Pony! DARLING 2010 Section A size Welsh pony filly. Although she is purebred Welsh she is only eligible for 1/2 registration due to dam's status. Chestnut roan like her daddy and cute as can be! Has natural jumping ability as well as a darling trot. Will make an adorable harness pony or small pony hunter for some lucky child. What little girl or child at heart wouldn't love a pink pony? Should mature around 11 hands and will be an economical pony to keep. \$300 obo michelle@bluetreefarm.com or 918-894-6898. (11/10)

23 yo Trakehner mare, registered/ branded purebred Trakehner and Oldenburg papers.(ISR). Rare old bloodlines. Falke x Beaute daughter. Black Bay, 17.2hh Used as lesson horse. Vision in right eye slightly diminished, mild arthritis right rear hock. No vices or other soundness issues. Cycling regularly. \$2,500 very negotiable to right home, vet check buyers responsibility. Call Andrea 918-630-9729 or email michelle@bluetreefarm.com (7/10)

For Sale: Experienced Trail Horse 1994 bay mare purebred Arabian, 14 H, **My Lia** granddaughter of *The Minstrel* Egyptian/Babson breeding. My Lia is a beautiful great tempered horse; loads, shoes & clips easily. She is very intelligent and learns quickly. She was shown in halter in her early years, but has been a pleasure trail horse since we have had her. She does not tolerate pure Bermuda pasture, needs to be on prairie hay or prairie hay/Bermuda mix. She is priced to sell. \$800. OBO Also, Arabian show halter w/lead-good condition. \$50.00 contact to request a picture or with inquiries: rdwright@sstelco.com or call 918-434-6441 (11/10)

Beautiful NSH Half-Arabian Mare. Shown in Country English Pleasure and Hunter Pleasure. Has been on trail rides and does great. This mare is in wonderful shape and is a very easy keeper. She loves people and will always be the one to come and see you in the pasture. A very loving horse. She will do anything you ask of her. Knows all her leads and cues, side passes, backs, collects. A very nice mare. \$1500. Extremely negotiable to a show home. For more info Please call 405-612-8285. (11/10)

ARR Windberry 0506863 16 yr purebred gelding; bay three white socks. "George" was shown Western Pleasure and Hunter Pleasure at the Class A level and local fun shows. He is also an awesome playday horse winning barrel and pole classes several times over quarter horses. I have competed in one CTR with him. \$2000

FS Laziza HAHR 1A362442 4 yr Gray (base color is bay)filly with four white stockings. "Ruby is out of the mare listed above. Her sire is a money earning cutting horse Doc Bar bred. Ruby is broke but still green. Very good temperament would make a good western or cow horse. \$800 OBO I have many pictures of all three horses and can send copies of their pedigrees as well. Please call 405-376-0480 or email pry@sbcglobal.net (7/10)

Lovely Chestnut Mr Chips+ daughter, 1/2 Arabian reg'd and NSH (eligible) mare. She's sweet, she's typey and she needs to be someone's very own special horse. Asking \$3500, will pay 60 days training to start her, and will complete the NSH registration upon sale. UTD on everything. More info and pics, dreamcatcherhr@yahoo.com (7/10)

Needed gently used Hunter clothing, boots size 7 to 8, and helmet for a slender (size 2) 17 yr old. Please contact 918 363 8468. (7/10)

**GCAHA Christmas Party and Election of Officers
December 5th - 6 p.m.**

Dirty Santa will return again this year

Freddie's steak house

1425 New Sapulpa Road Sapulpa, Oklahoma

918-224-4301

Your vote for officers & board members is very important.

You must be a current member of AHA with GCAHA affiliation to vote.

If you are unable to attend the Christmas party Dec. 5th or do not have internet access,

you may submit your ballot using the following address or fax number:

Michelle Schrimshaw GCAHA, 26501 Joy Ave, Broken Arrow, OK 74014 or fax to 918-357-3632

Please send Ballot in by December 1, 2010

2010 BALLOT

*****ONLY GCAHA/AHA MEMBERS MAY VOTE*:** PLEASE CHECK THE BOX NEXT TO THE CANDIDATE
OF

YOUR CHOICE. Check only one in Section One and any three in Section Two. If more than one box is checked in Section One, this ballot will not count.

SECTION ONE

PRESIDENT: BETSY BARNES

VICE PRESIDENT: (VOTE FOR ONE ONLY)

BECKY AMASON

BOBBI SIMONS

SECRETARY: MICHELLE BRADSHAW

TREASURER: (VOTE FOR ONE ONLY)

MICHELLE SCHRIMSHAW

VELMA BOODT

SECTION TWO*

BOARD MEMBER: (VOTE FOR UP TO THREE)

BARB MCCALIP

CAROLINE LACKEY

KATHY CANNON

MITZI RALSTON

Happy Holidays...Green Country Arabian Horse Association!

Member Name Signature _____

Please Print _____ Confidential Vote!



Green Country Arabian Horse Association (GCAHA) is located in Northeast Oklahoma. We are open to ALL breeds and provide many functions for you to enjoy your horse. Trail rides, Clinics, Parade Troupe, Stallion Service Auction, Monthly Newsletter, Fun Shows, Arabian Shows, Free Advertising in the Newsletter for Members, and we are Arabian Horse Association Affiliated.

Arabian Horse Association

